ROSSO - BLU

C.A. ROSSI

1° SAX - e. ALTO

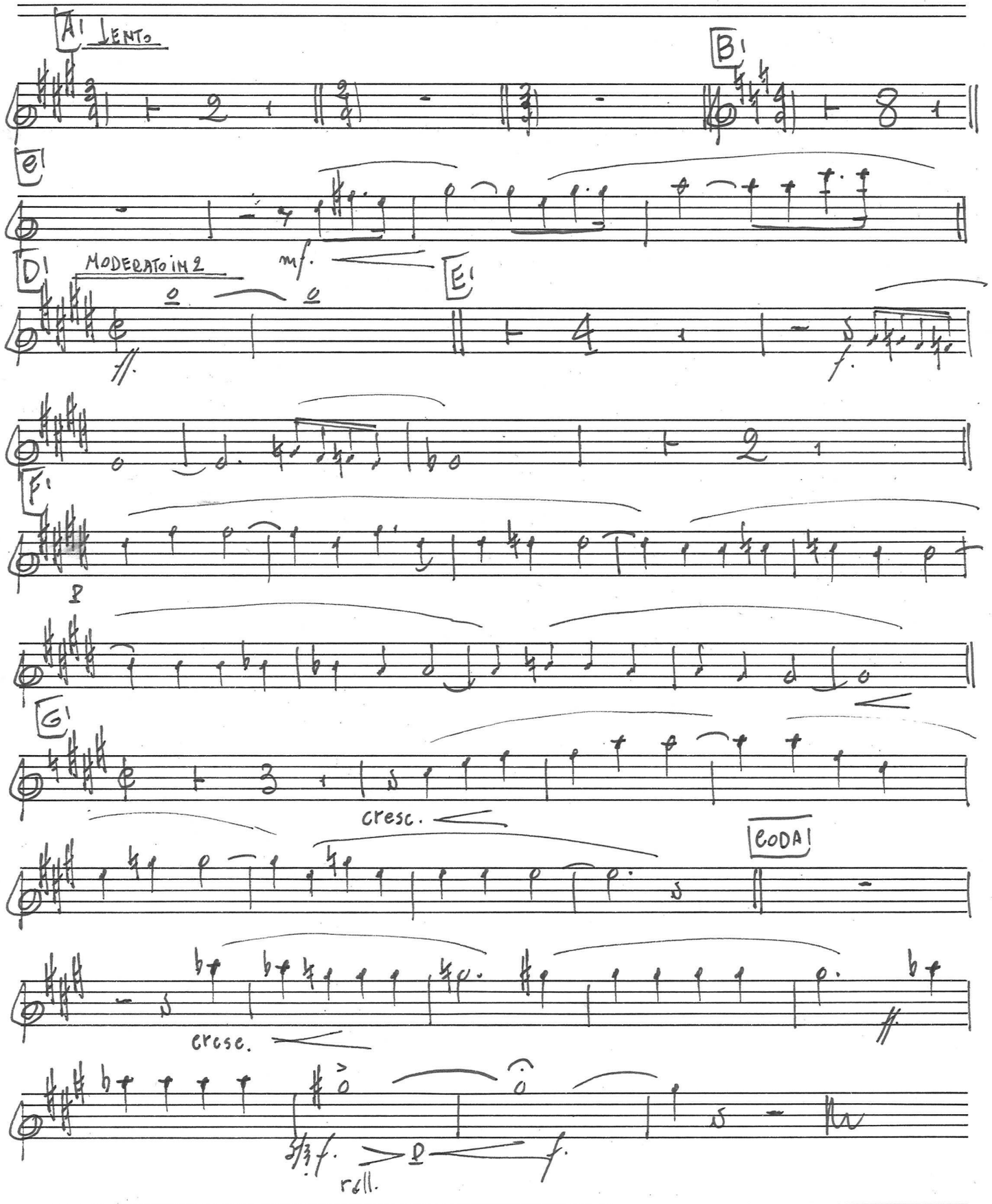

TANGOLINE

C.A. ROSSI Editore s.r.l
Corso Lodi, 59
20139 MILANO